

40274

36172



CASE STUDY

GARAGE CONVERSION



SAMPLE 1

40274

36172

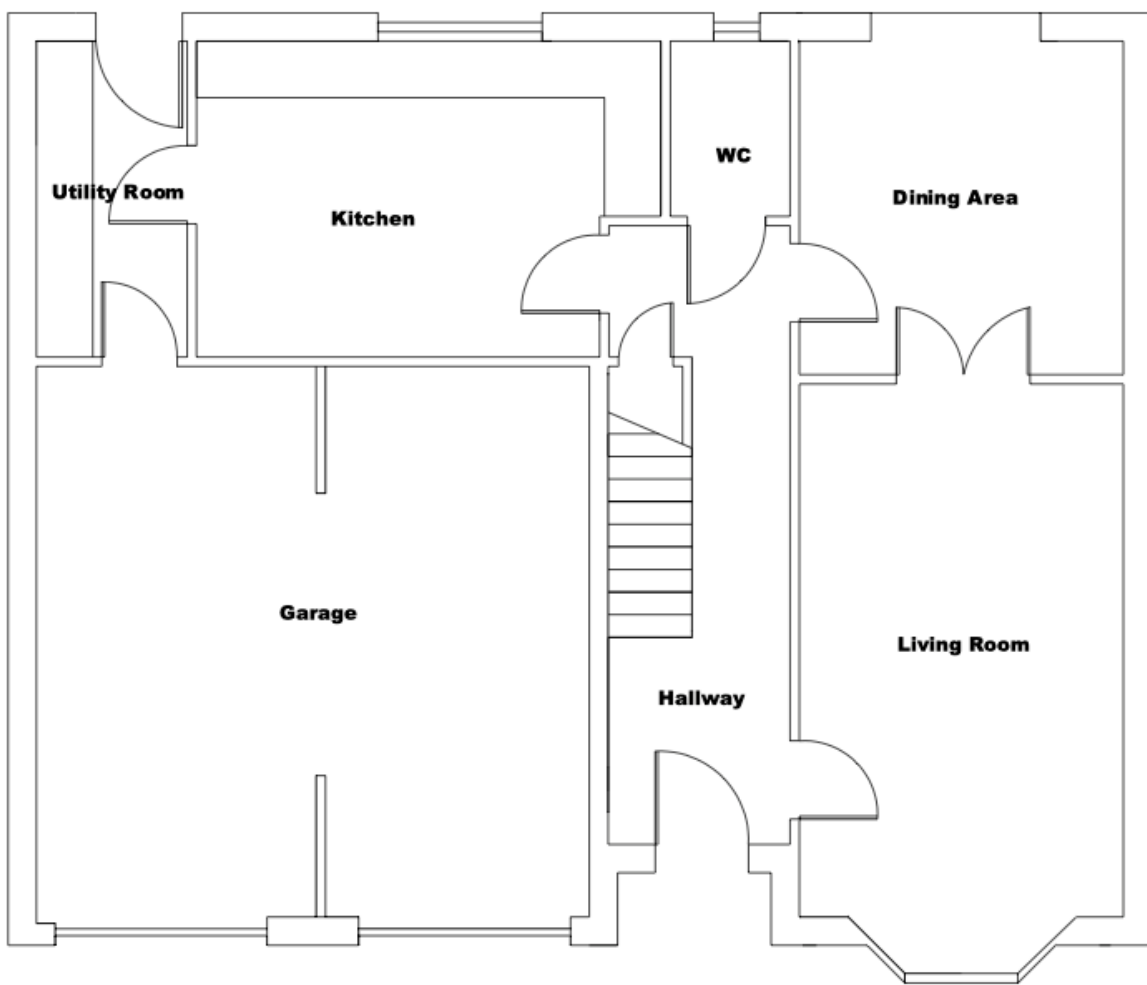
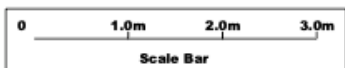

Existing Ground Floor Plan

958

10308

15556

36172

SAMPLE 1

40274

36172

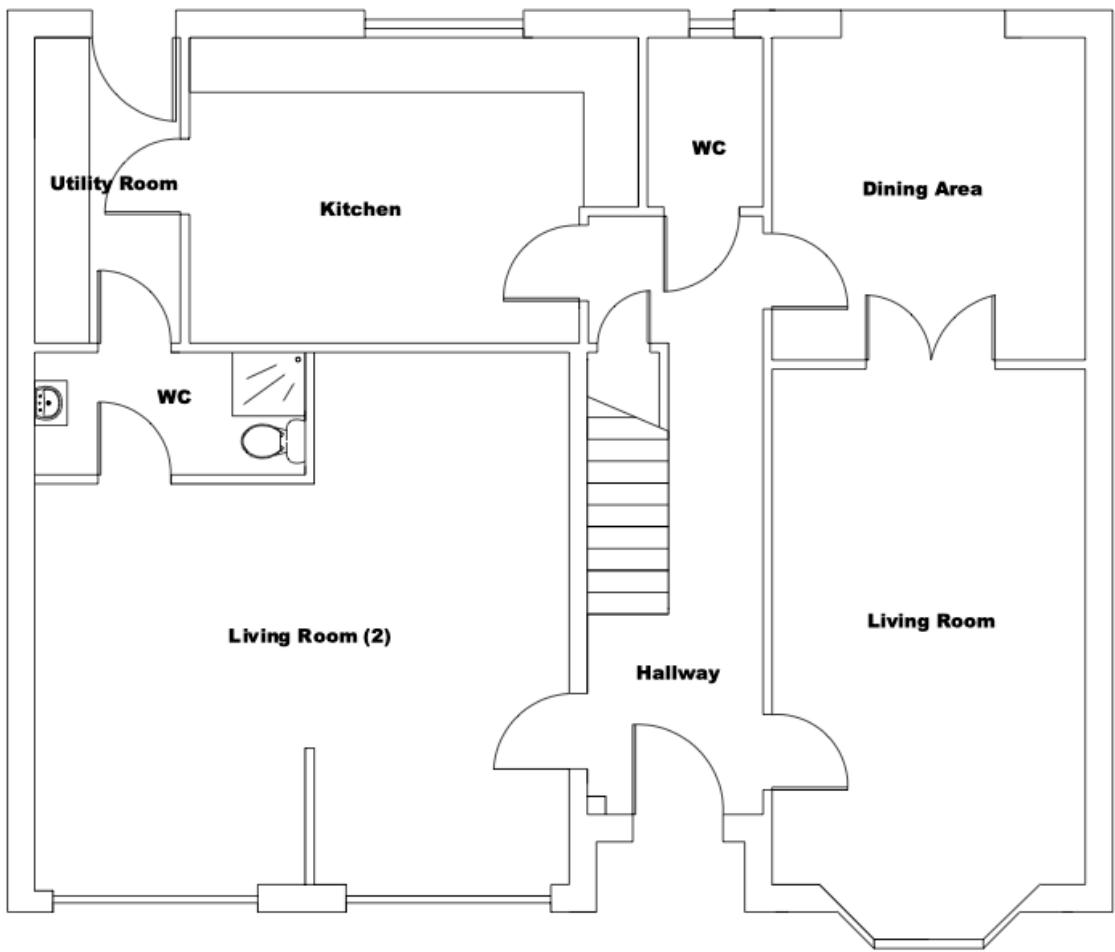

Proposed Ground Floor Plan

59

958

10308

15556

36172



Existing Rear Elevation

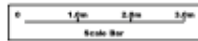

Proposed Rear Elevation

Trickle vent installed to comply (all windows) with section 3.14; this vent to be 12,000sq mm

New window is Secured by Design
This window to comply with BS 6262-4:2005 and will carry the kite mark

Double Glazed unit
(k-glass, U-value >1.4)

Existing wall below existing windows to be carefully cut away to form new opening.
Existing lintel to remain intact

All unnecessary gaps will be suitably filled/sealed with exterior grade mastic sealant (to prevent air infiltration) in line with BRE 262

5935

958

5935

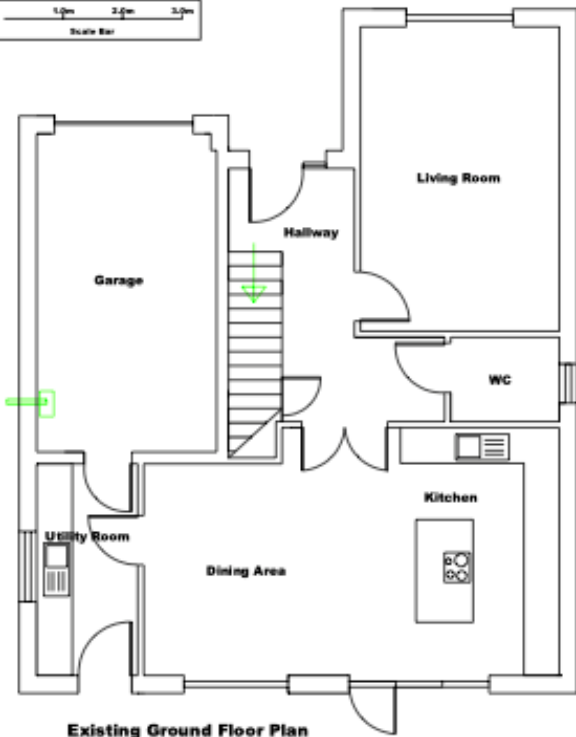
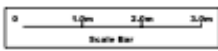

Existing Ground Floor Plan



Existing Front Elevation

5935

236

958

10308

15556

5935

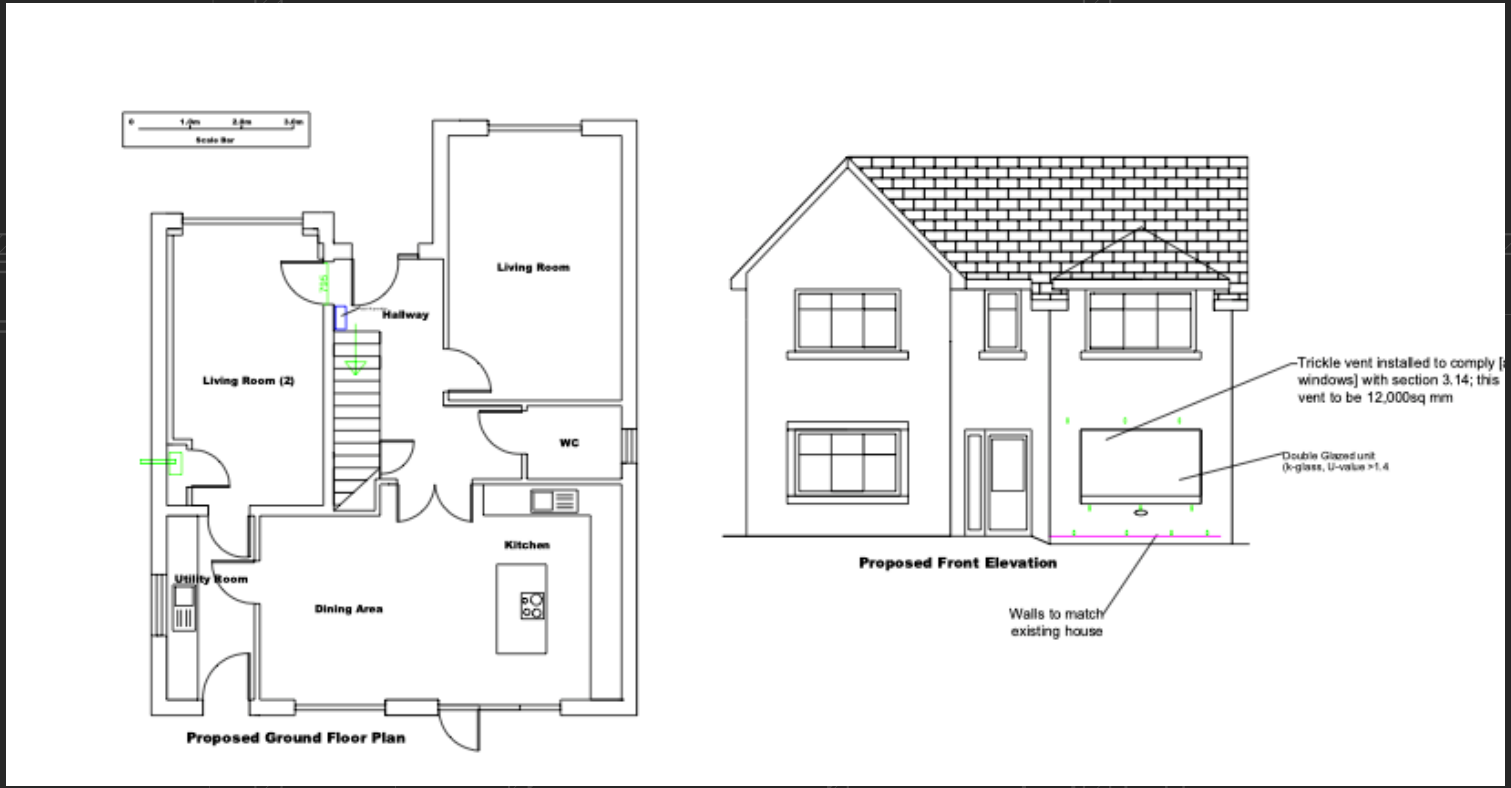

Proposed Ground Floor Plan

Proposed Front Elevation

5935

2384

958